

VMMMap Web Portal User Manual

(English Edition)

Version 1.0

Table of Content

1.	Service & Support.....	2
1.1	Worldwide Sales Offices and Service Centers	2
2.	The VMMap Web Portal	3
2.1	Open an Individual VMMap Web Portal Account	3
2.2	Login to the VMMap Web Portal	4
3.	Using the VMMap Web Portal	7
3.1	Surveys	7
3.1.1	Maps.....	9
3.1.2	Manual Log Tab.....	10
3.1.3	Stats tab.....	11
3.1.4	Filters Tab.....	11
3.1.5	Export Tab	12
3.2	Analysis.....	12
3.3	Admin menu	12
4.	Multiple User Accounts.....	14
4.1	Manage Users.....	14
4.1.1	Classes of users	15
4.2	Manage Teams Menu	16
4.2.1	Create a new team	16
4.2.2	Create sub-teams	18
4.3	Manage Locators Menu	20

1. Service & Support

1.1 Worldwide Sales Offices and Service Centers

Worldwide Sales Offices and Service Centers

World Headquarters, United States of America

Vivax-Metrotech Corporation

3251 Olcott Street, Santa Clara, CA 95054, USA

T/Free : 1-800-446-3392

Tel : +1-408-734-3880

Fax : +1-408-734-1415

Website: www.vivax-metrotech.com

Email : SalesUSA@vxmt.com

Canada

Vivax Canada Inc.

41 Courtland Ave Unit 8,
Vaughan, ON L4K 3T3, Canada

Tel : +1-289-846-3010

Fax : +1-905-752-0214

Website: www.vivax-metrotech.ca

Email : SalesCA@vxmt.com

Germany

Metrotech Vertriebs GmbH

Am steinernen Kreuz 10a, D-96110 Schesslitz

Tel : +49 954 277 227 43

Website: www.vivax-metrotech.de

Email : SalesEU@vxmt.com

China

Vivax-Metrotech (Shanghai) Ltd.

Building 10, Lane 1158 Zhongxin Rd.,
Songjiang District, Shanghai, China, 201615

Tel : +86-21-5109-9980

Website: www.vivax-metrotech.com

Email : SalesCN@vxmt.com.cn

Central/South America and the Caribbean

Ventas para América Latina

3251 Olcott Street,
Santa Clara, CA 95054, USA

T/Free : 1-800-446-3392

Tel : +1-408-734-3880

Fax : +1-408-743-5597

Website: www.vivax-metrotech.com

Email : LatinSales@vxmt.com

France

Vivax-Metrotech SAS

Technoparc - 1 allée du Moulin Berger,
69130 Ecully, France

Tel : +33(0)4 72 53 03 03

Fax : +33(0)4 72 53 03 13

Website: www.vivax-metrotech.fr

Email : SalesFR@vxmt.com

United Kingdom

Vivax-Metrotech Ltd.

Unit 1, B/C Polden Business Centre,
Bristol Road, Bridgwater, Somerset,
TA6 4WA, UK

Tel : +44(0)1793 822679

Website: www.vivax-metrotech.co.uk

Email : SalesUK@vxmt.com

2. The VMMMap Web Portal

When used with Bluetooth-enabled vLoc, vLoc2, vLoc3 series or the RTK-Pro receiver, the VMMMap Utility Mapping app records data from the receiver in the field and is instantly available online in the VMMMap Cloud web portal.

The VMMMap Web Portal stores data from the VMMMap mobile apps registered users. All the data collected in the field is immediately available for viewing and manipulating online or for download.

Two types of cloud accounts are available:

Individual User accounts can be created in the VMMMap mobile App or online at <https://vmmap.vxmt.com/login>

Company accounts, which (currently) need to be opened by Vivax-Metrotech's mapping technical support department.

2.1 Open an Individual VMMMap Web Portal Account

1. Download the VMMMap app from the Apple or Google Play Stores by searching for "VMMMap" or scan the below QR codes. Alternatively, visit the VMMMap Web Portal to set up an account without the need for a mobile device. Using your preferred web browser navigate to <https://vmmap.vxmt.com/login>

2. After installing the app, the VMMMap icon will appear on the mobile device. Press the VMMMap icon to launch the app.
3. Enter your login credentials or create an account if needed by selecting the "Create One" option at the bottom of the screen. If you have an account and cannot remember your password use the "Forgot Password" link to reset your password.

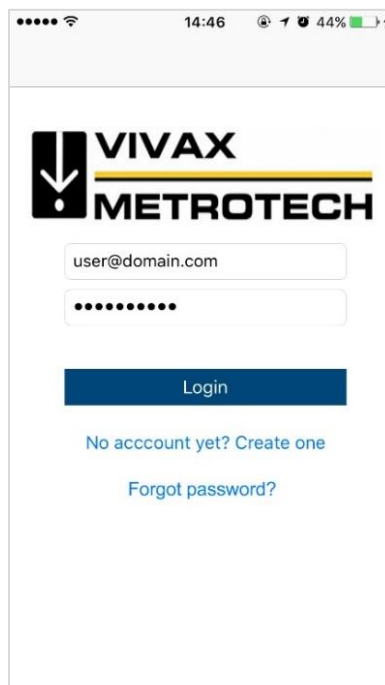

2 VMap Web Portal

4. If creating a new account, fill in the required information, and select "Sign Up."

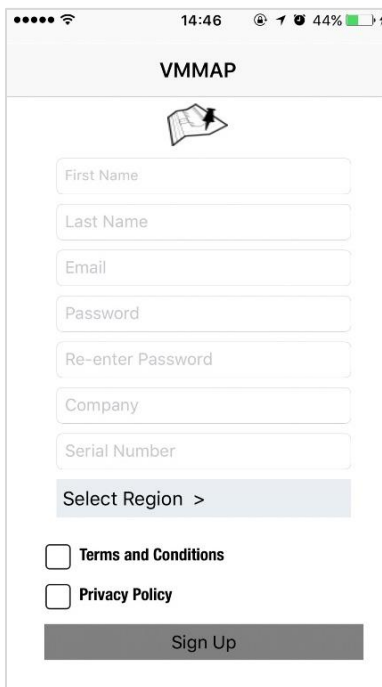

VMAP

First Name

Last Name

Email

Password

Re-enter Password

Company

Serial Number

Select Region >

☐ Terms and Conditions

☐ Privacy Policy

Sign Up

5. A confirmation email will be sent from the VMAP server. Follow the instructions in the email to activate the account.

Note:

Make sure that your email client application accepts outside/external emails. Sometimes this confirmation email may end up in the "spam" folder.

2.2 Login to the VMap Web Portal

From the Vivax-Metrotech website, click on the VMAP icon to the navigation bar's right to enter the VMAP Web Portal. You can also enter the web address of <https://vmap.vivax-metrotech.com/> into your browser.

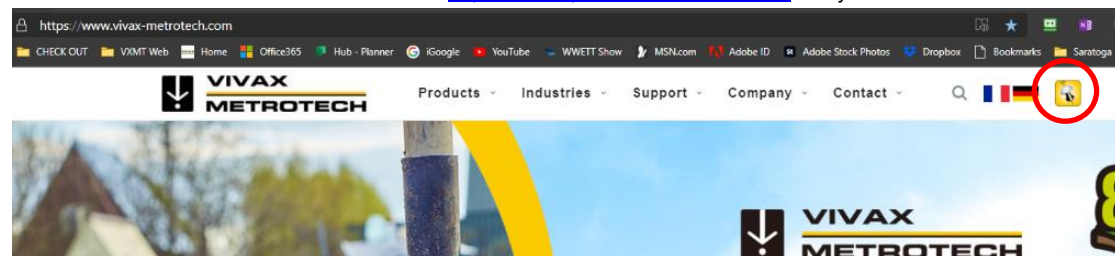

2 VMAP Web Portal

1. Enter a username and password and Sign In.

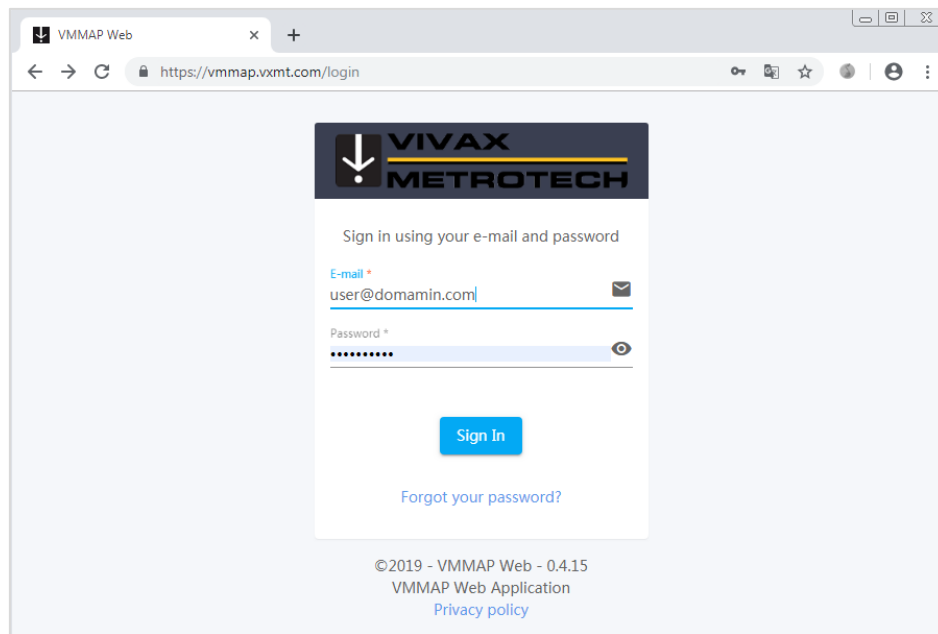

2. When logged in a Home screen similar to the below is seen.

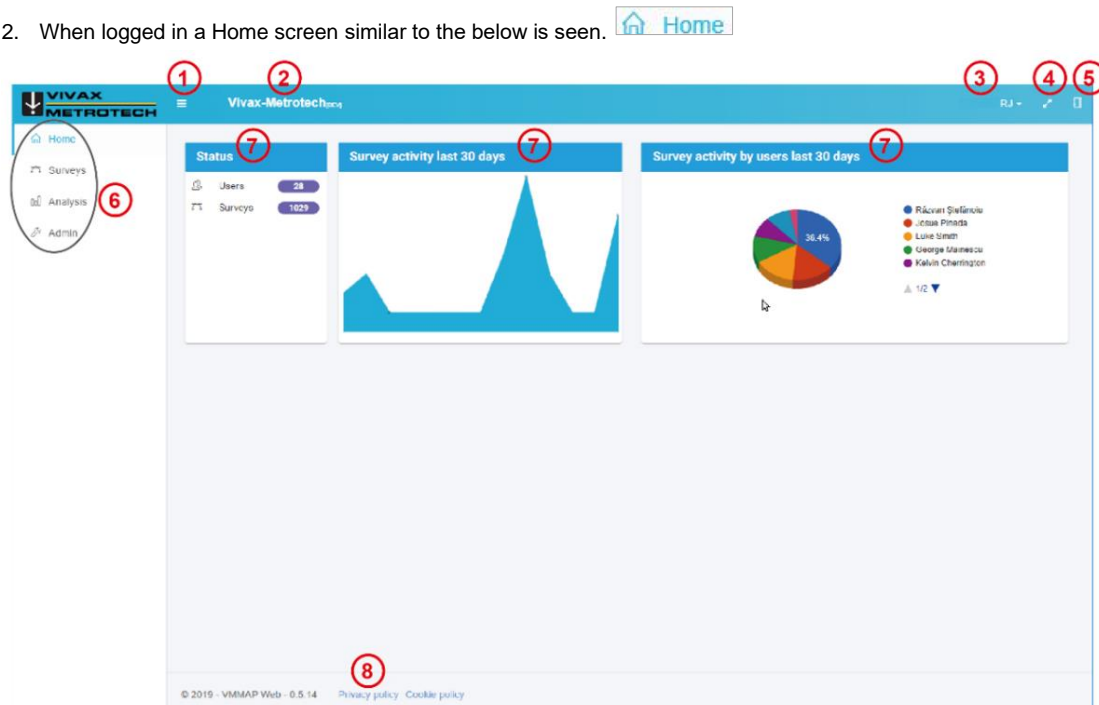

VMAP Home Screen

1.	Show/Hide side menu	5.	Application settings and view settings preferences
2.	Company name (if entered at account creation)	6.	Side menu
3.	User profile access	7.	Account statistics
4.	Full-screen button	8.	Legal information

2 VMAP Web Portal

3. **Show/Hide side menu** – Pressing the Menu icon  will show or hide the side menu. When shown, icons and text are present. When hidden, only the icons are shown. Hiding the side menu provides more space when viewing the home screen.

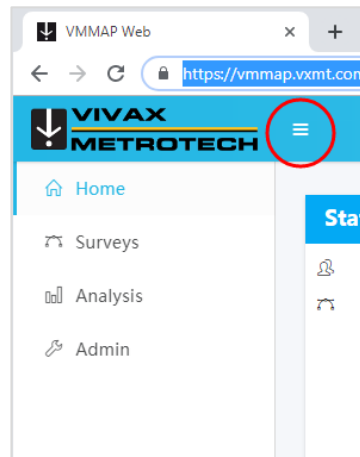

The side menu is shown

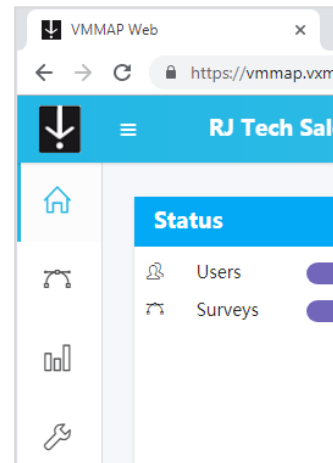

The side menu is hidden

4. **User profile access** – is used to edit the user profile, user or administrator role, and sign out of the program. Use Change Password to reset your password. Passwords must be greater than ten characters contain numbers, lowercase and uppercase letters and special characters.

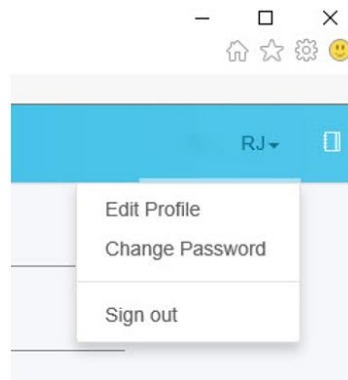

User profile access menu

5. **Application settings and view settings preferences** – gives on-fly-access to Units of Measure, Date and Time formats and GPS coordinates formats under the **Applications Settings** tab, and Themes, Layout, Language, under the **View Settings** tab

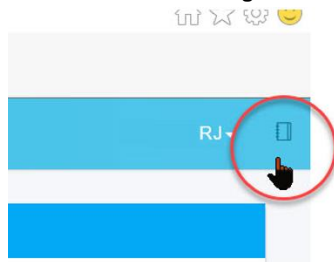

Click on the App Set/Theme settings icon

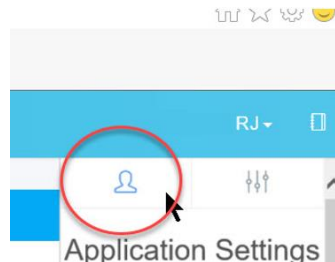

View and modify the settings of the app

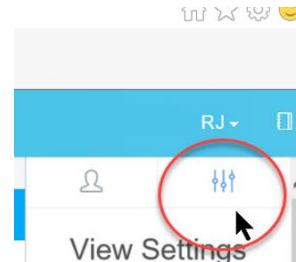

View and modify the preferences details

3. Using the VMap Web Portal

The VMap Web Portal consists of three sections. They are the **Surveys**, **Analysis** and **Admin** sections.

3.1 Surveys

The Survey page shows all the records that have been uploaded from the vLoc receivers.

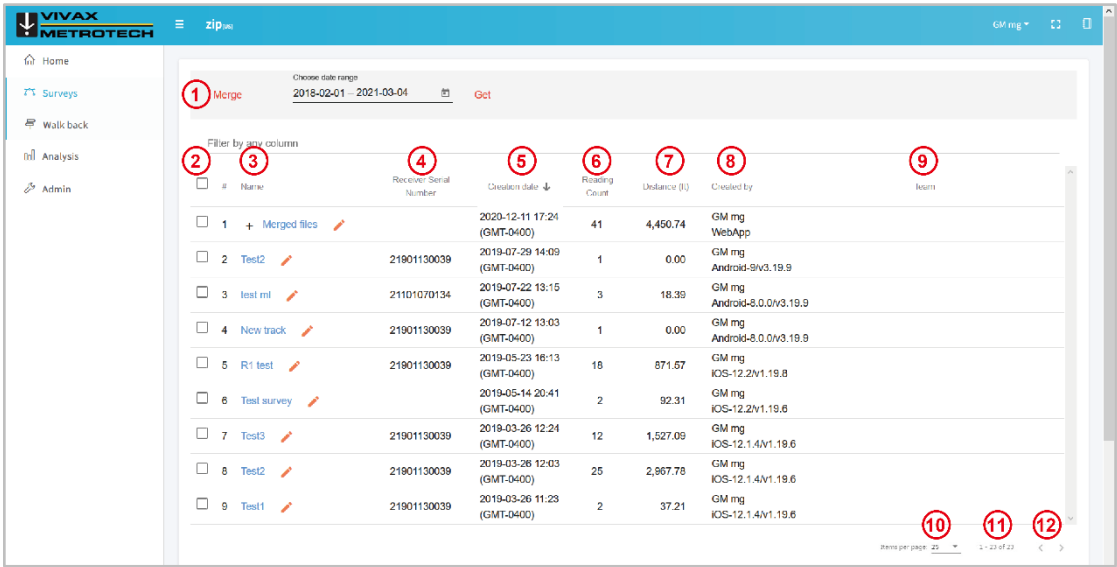

The main survey page

1.	Date range filter	8.	Created by
2.	Record number	9.	Team
3.	Survey name	10.	Items per page filter
4.	Receiver serial number	11.	Page and number of pages
5.	Creation date	12.	Move back/forward between screens
6.	Reading count		
7.	Distance		

Comments icon – The pencil icon nearby a title indicates that a comment window can be open if that icon is pressed. Comments or additional comments can be entered.

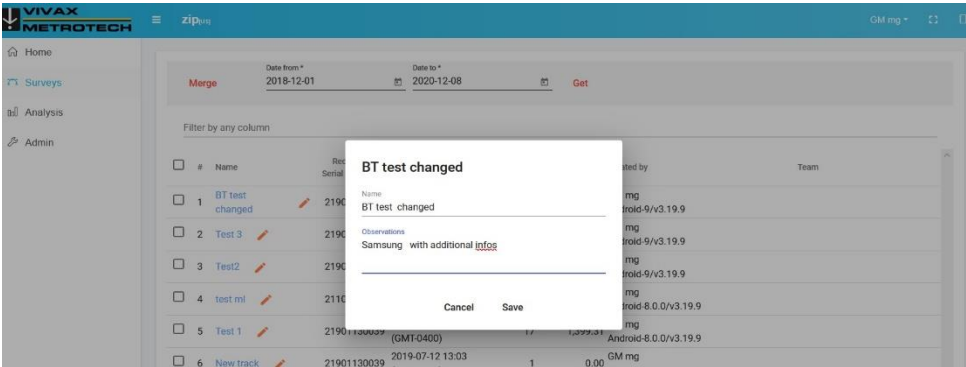

Comments Window

If you want to display records from a particular period, enter the starting and ending dates. Press "Get."

NOTE: The default period for displayed records is one month.

3 Using the VMMAP Web Portal

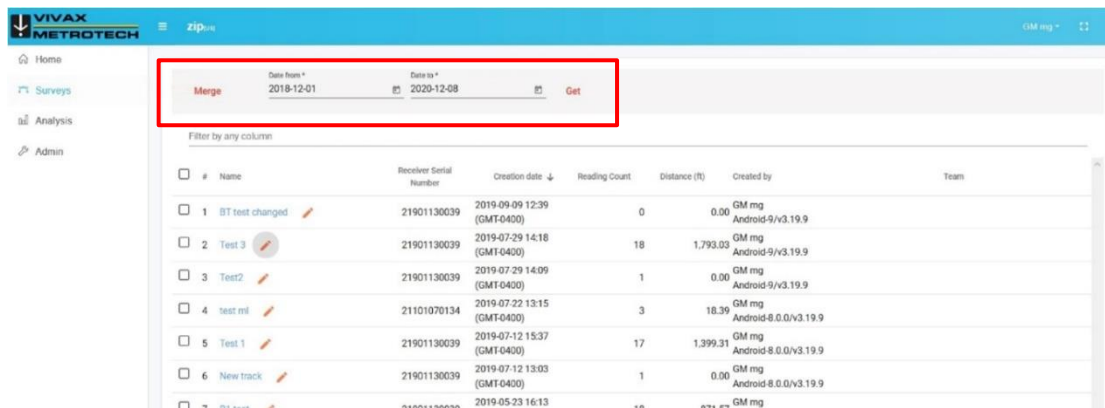

Use the filters to select a date range

If the user wants to merge multiple entries in a single record, it can be done using the checkbox in front of those particular records. Once that is done, pressing MERGE will open a window to enter information for the newly created file.

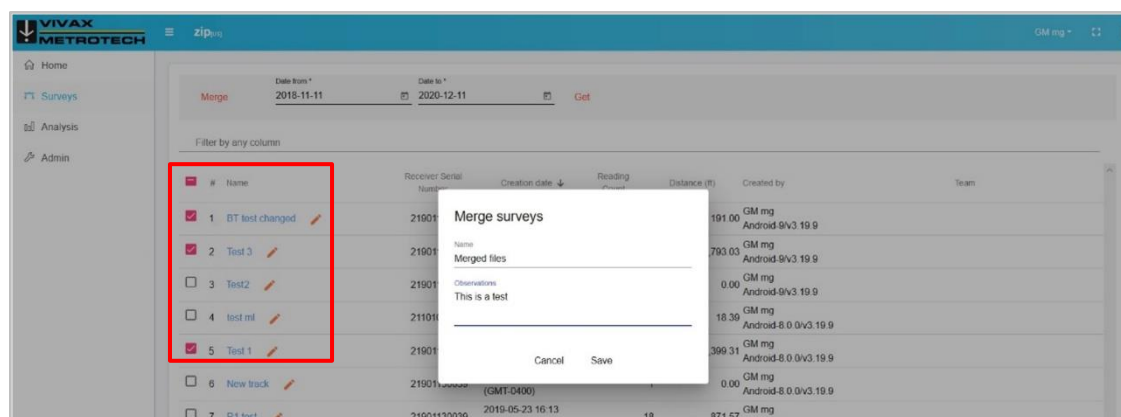

Marking the surveys that will be merged into a new record.

A new file will be created with the selected name.

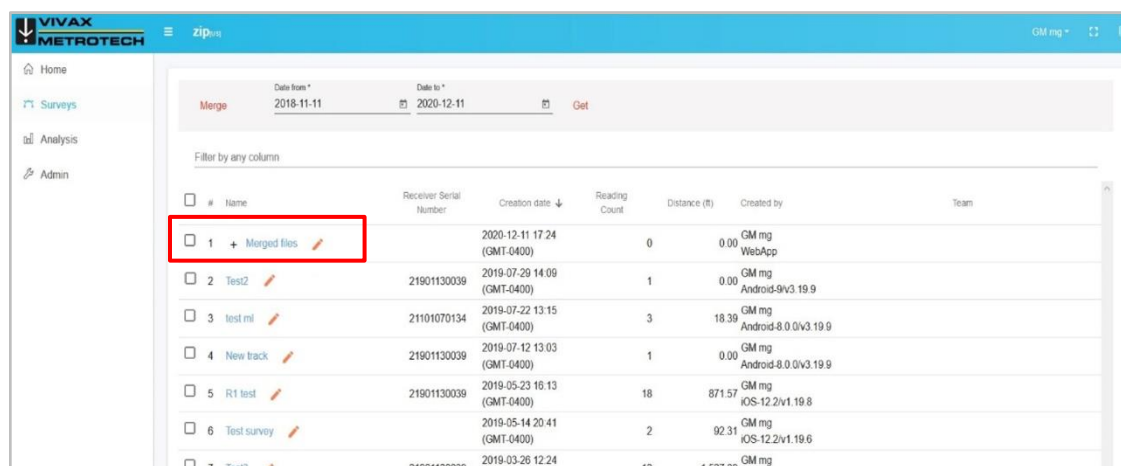

The new file created from the file merge

Pressing on the "+" sign in front of the file's name will list the files that have been merged. Pressing the "-" sign button at the right of a particular file row will remove that file from the newly created file.

3 Using the VMAP Web Portal

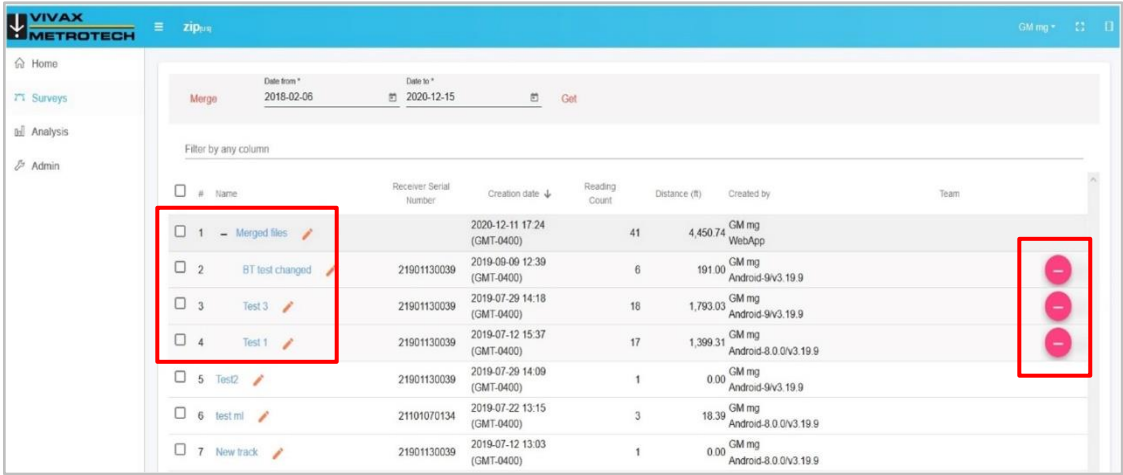

Merged files and Remove buttons

3.1.1 Maps

Clicking on one of the records(name) will open the Map screen. The below illustration shows the default view, and, on the map, all the taken readings are shown as pins.

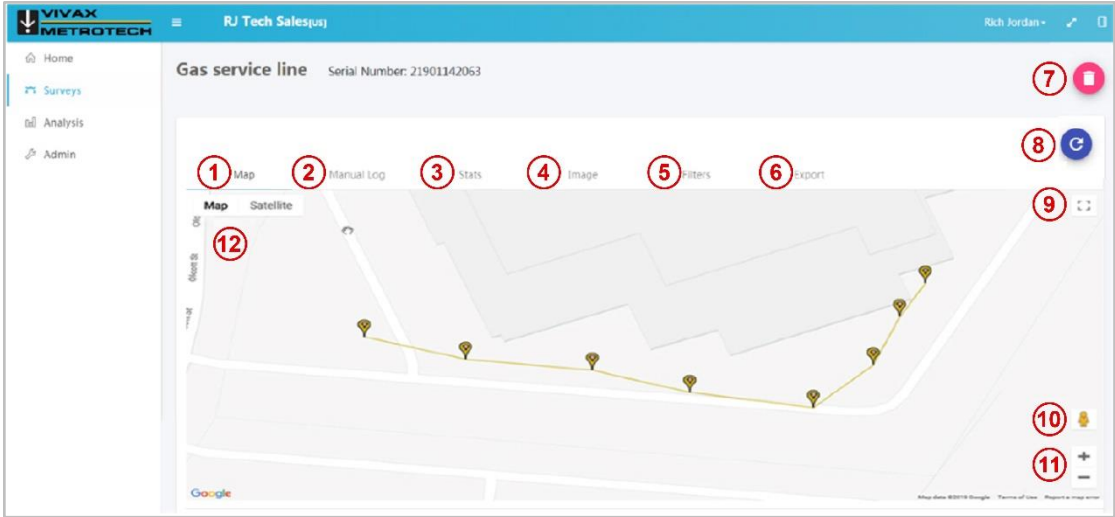

1.	Map tab	5.	Filters	9.	Full-screen view
2.	Manual log	6.	Export	10.	Street view
3.	Stats	7.	Delete survey	11.	Zoom
4.	Image	8.	Refresh	12.	Map or Satellite view

Clicking on any of the pins will show the information for that pin in a pop-up window.

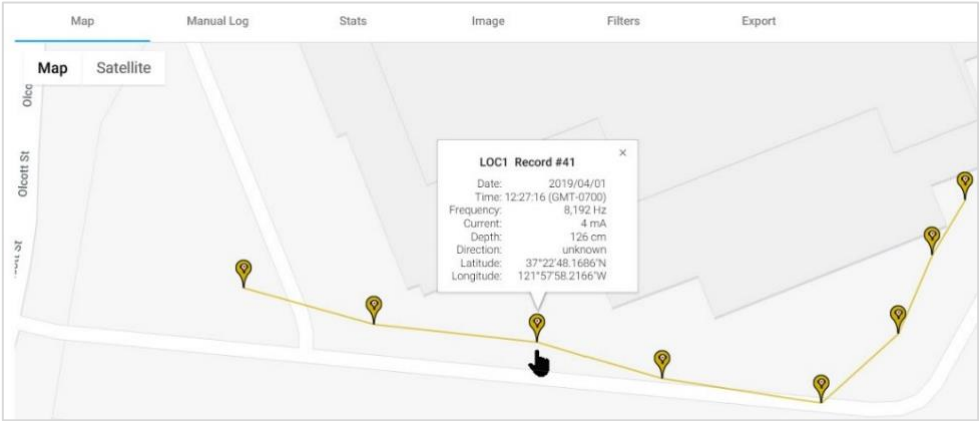

3 Using the VMMap Web Portal

Pop up window showing record #41 information

3.1.2 Manual Log Tab

All the log readings are listed in this option, with all the saved information for that entry.

All the columns, except for the Location column, can be sorted in ascending or descending order. The mouseover for each column's header will display an arrow indicating that that column is sortable in ascending or descending order.

Filter by any column			
#	Index ↑	Creation date ↑	Location
1	39	2019-04-01 12:26 (GMT-0700)	37°22'48.4158"N, 121°57'59.8920"W
2	40	2019-04-01 12:26 (GMT-0700)	37°22'48.2510"N, 121°57'59.1504"W

Arrows showing sorting ability

Map Manual Log Stats Image Filters Export										
Filter by any column										
1	2	3	4	5	6	7	8	9	10	11
#	Index ↑	Creation date	Location	Frequency (Hz)	Depth (in)	Locate current (mA)	Locate current Direction	Mode	Locator Gain (dB)	Utility Type
1	39	2019-04-02 03:26 (GMT+0800)	37°22'48.4158"N, 121°57'59.8920"W	8,192	44.92	5	unknown	PEAK_WITH_ARROWS	76.00	Gas, Oil, Steam, Petroleum
2	40	2019-04-02 03:26 (GMT+0800)	37°22'48.2510"N, 121°57'59.1504"W	8,192	43.74	5	unknown	PEAK_WITH_ARROWS	76.00	Gas, Oil, Steam, Petroleum
3	41	2019-04-02 03:27 (GMT+0800)	37°22'48.1686"N, 121°57'58.2166"W	8,192	46.41	4	unknown	PEAK_WITH_ARROWS	80.00	Gas, Oil, Steam, Petroleum
4	42	2019-04-02 03:27 (GMT+0800)	37°22'48.0038"N, 121°57'57.5024"W	8,192	42.36	3	unknown	PEAK_WITH_ARROWS	81.00	Gas, Oil, Steam, Petroleum
5	43	2019-04-02 03:28 (GMT+0800)	37°22'47.8940"N, 121°57'56.5961"W	8,192	51.93	2	unknown	PEAK_WITH_ARROWS	86.00	Gas, Oil, Steam, Petroleum
6	44	2019-04-02 03:29 (GMT+0800)	37°22'48.2098"N, 121°57'56.1566"W	8,192	43.23	1	unknown	PEAK_WITH_ARROWS	90.00	Gas, Oil, Steam, Petroleum
7	45	2019-04-02 03:29 (GMT+0800)	37°22'48.5669"N, 121°57'55.9644"W	8,192	47.52	0	unknown	PEAK_WITH_ARROWS	90.00	Gas, Oil, Steam, Petroleum
8	46	2019-04-02 03:30 (GMT+0800)	37°22'48.8141"N, 121°57'55.7721"W	8,192	51.42	0	unknown	PEAK_WITH_ARROWS	97.00	Gas, Oil, Steam, Petroleum
Items per page: 25 1 - 8 of 8 < >										

Parts of the Manual Log Main Screen

1.	Reference number	7.	Locate Current – shows the line current from the locator
2.	Index number – Is the actual log number from the locator.	8.	Locate Current Direction – if the SD or SiS features were used in the receiver, that information would show here
3.	Creation date – shows the timestamp of when the record was created	9.	Mode – shows the locate mode used in the locator for this record
4.	Location – shows the recorded GPS coordinates	10.	Locator Gain - shows the locators gain setting for this particular reading
5.	Frequency – shows the locators frequency when the record was created	11.	Utility Type – Describes the color-coded Utility Type pin used when creating the record
6.	Depth – shows the recorded depth from the locator	12.	Refresh screen button

3.1.3 Stats tab

This tab gives statistics for that log entry, including graphs of the current and depth taken.

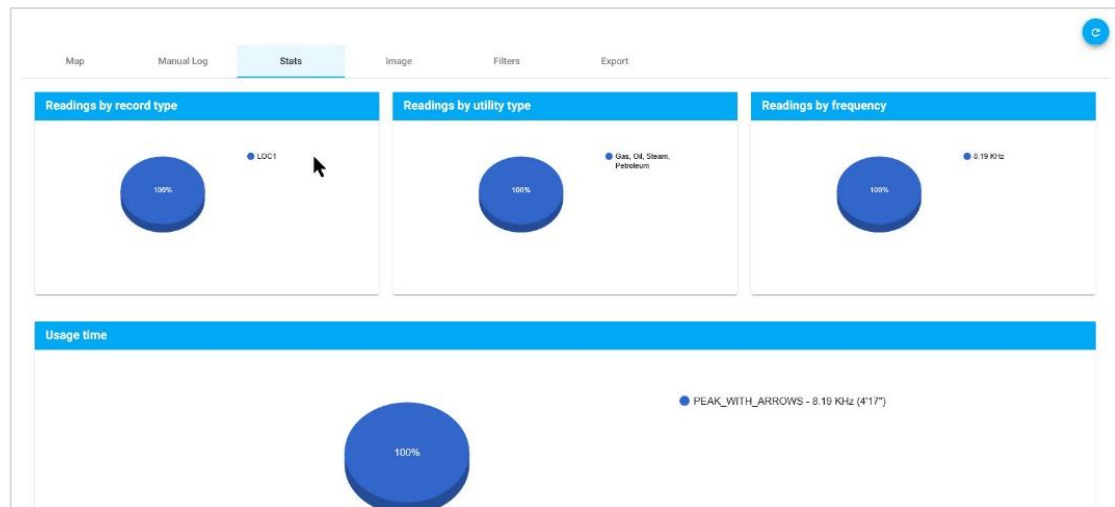

Example analysis

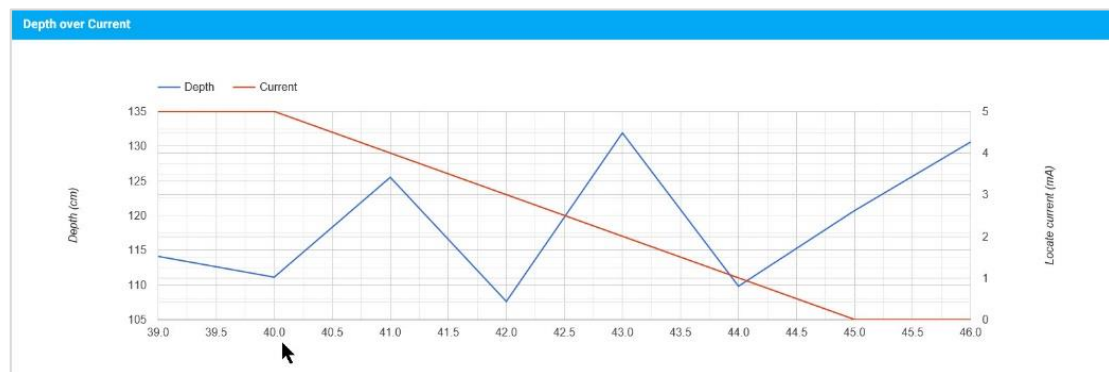

The depth and Current readings graph

3.1.4 Filters Tab

Filters are available for each log. Selecting Filters opens the page where the filters can be set.

First, select the **Criteria** for filter options of **Current**, **Frequency**, **Depth**, or **Index**.

Next select **Operator** for filter options of **Equal**, **Less than**, **Less than or equal**, **Greater than**, **Greater than or equal**.

Next, select **Value** and enter a numeric value based on the criteria and Operator chosen.

When the filtering values have been entered, press the **Add** button, and the filter criteria will be displayed in the Current Filters box to the right.

Pressing **Go to the Previous View** will activate the filter, and the results will be displayed in the Map tab.

3 Using the VMap Web Portal

3.1.5 Export Tab

Press the **Export** button to open the export menu. Currently, three formats of CSV, KML and SHAPE are supported.

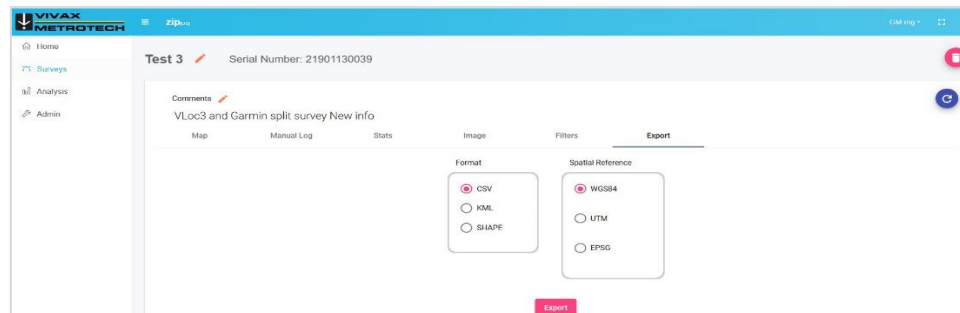

Export options

3.2 Analysis

Once a log has been selected, press the Analysis Tab to open the criteria section to choose the analysis parameters. For single users, the parameters are dates and locator types.

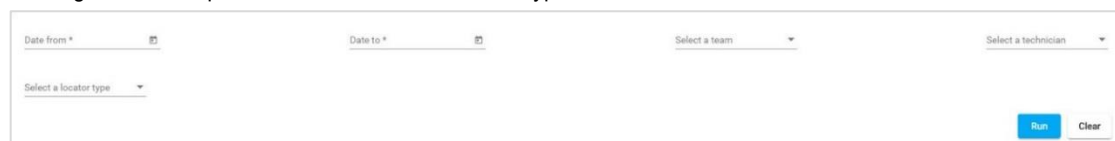

Choose the criteria for analysis

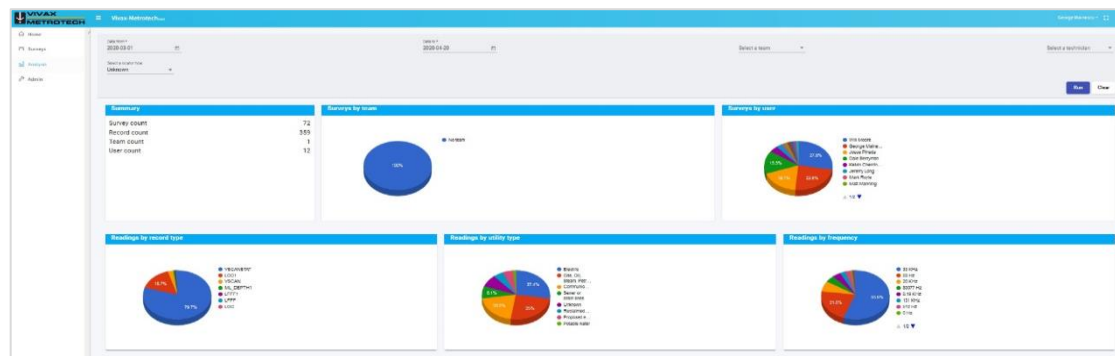

Results of the chosen criteria

3.3 Admin menu

This menu is used in a SINGLE USER account if the owner wants to register multiple locators.

1. Press the **Admin** button, and the **Manage Locator** submenu will be displayed:

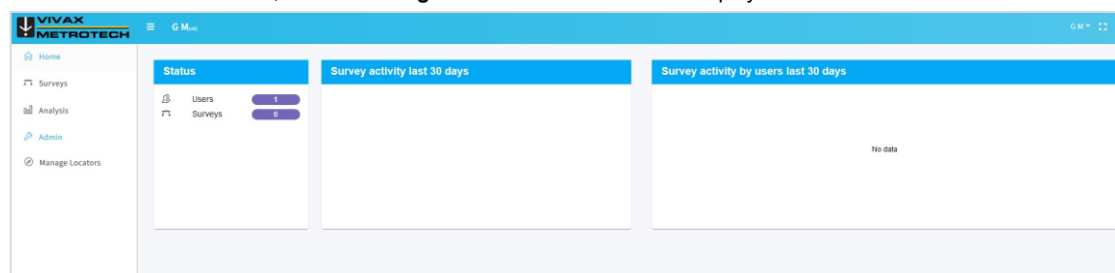

3 Using the VMMAP Web Portal

- Pressing the **Manage Locator** button, the list of existing locators will be displayed. Pressing the "+" key user can add/delete locators:

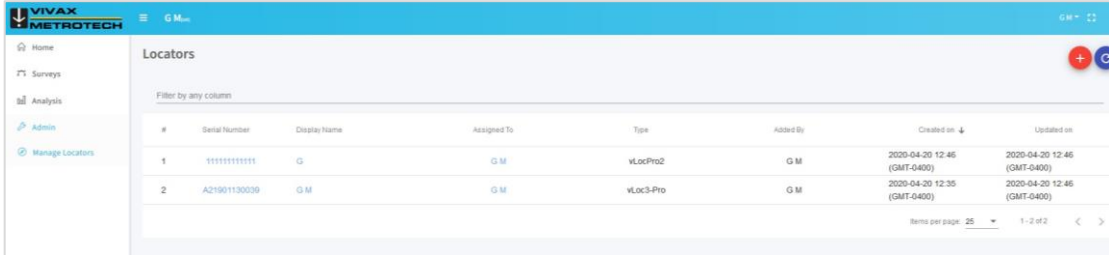

#	Serial Number	Display Name	Assigned To	Type	Added By	Created on	Updated on
1	111111111111	G	G M	vLocPro2	G M	2020-04-20 12:46 (GMT-0400)	2020-04-20 12:46 (GMT-0400)
2	A21901130039	G M	G M	vLoc3-Pro	G M	2020-04-20 12:35 (GMT-0400)	2020-04-20 12:46 (GMT-0400)

- You can introduce the relevant information for multiple receivers assigned to the same single user account in the below screens.

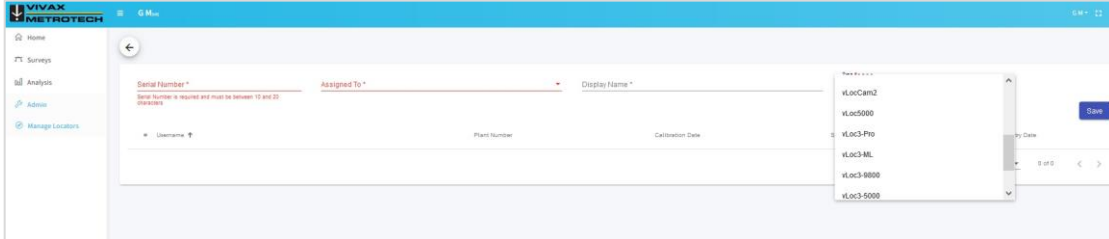

- Press **Save** and the list of devices will be displayed.

4. Multiple User Accounts

To open this type of account, please contact Vivax-Metrotech Corporation at 1-800-446-3392

For this type of account, an additional menu is available where a designated company administrator can add, delete, and organize users and teams.

For this user, the "ADMIN" button on the left side will be active. Pressing this button will offer the company the designated administrator of the account a couple of additional menus.

4.1 Manage Users

Press the Manage Users button on the left side to display a list of existing users.

In this menu, the admin will add, delete, or activate different switches for a particular user.

NOTE: some options are receiver type dependent.

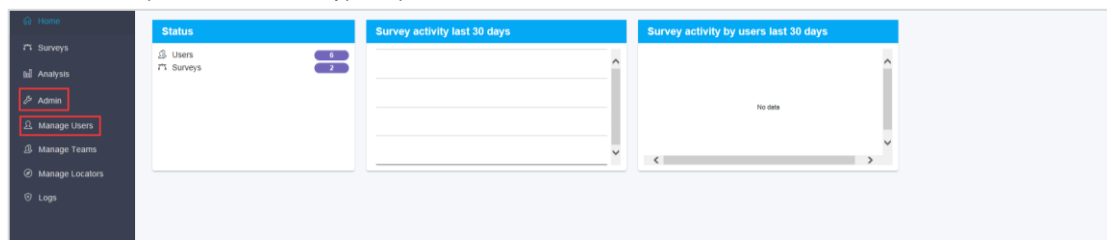

Manage user's menu

To add a user, press the red People icon found at the top right portion of the screen.

The "add new user" window will open.

Fill in the requested fields. The ones marked with an asterisk should not be empty. Additional information can also be added at a later time.

Once a user is added, it will show up in the user list.

TIP

It is also good to refresh the screen by pressing the round blue button in the top right corner from time to time.

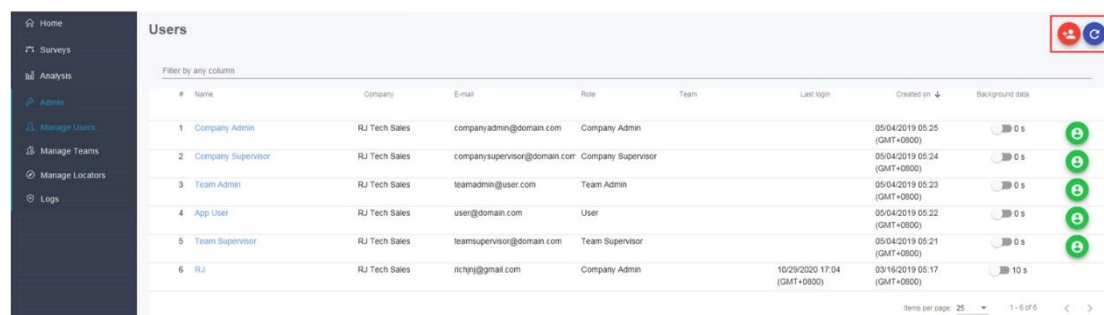

User list, Refresh and Add new user buttons

4 Multiple User Accounts

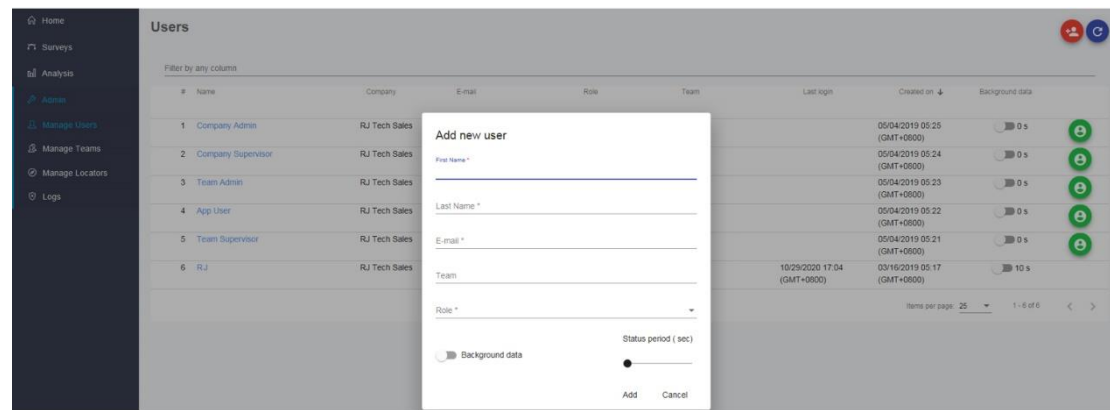

New user window

The **BACKGROUND data** and **STATUS period** switches are specific for some particular type of receivers. If they are enabled in the **Add new user** window, these features can automatically send to the server some data collected by the receiver at the chosen rate.

Check with our factory for these particular features and receiver models.

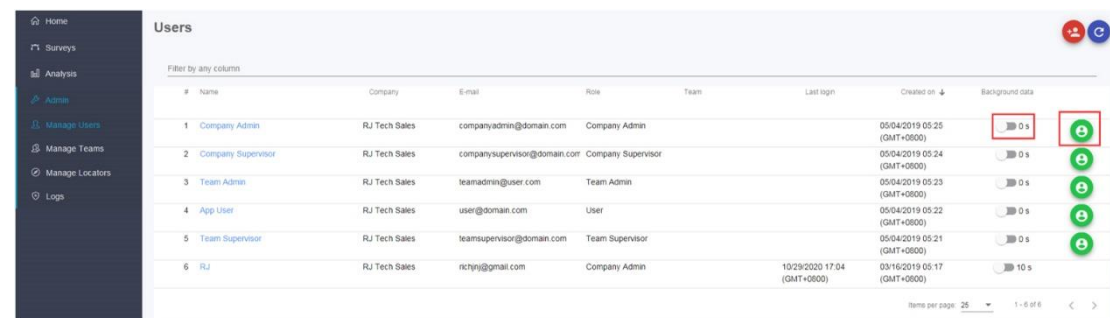

Switches for background data and data collection for a particular user

Collection of the background data and receiver data from a particular receiver can also be enabled or suspended using the round buttons at the top right side of the USER list screen.

At any time, click on one user's name, the "Edit user info" screen can be opened and updated.

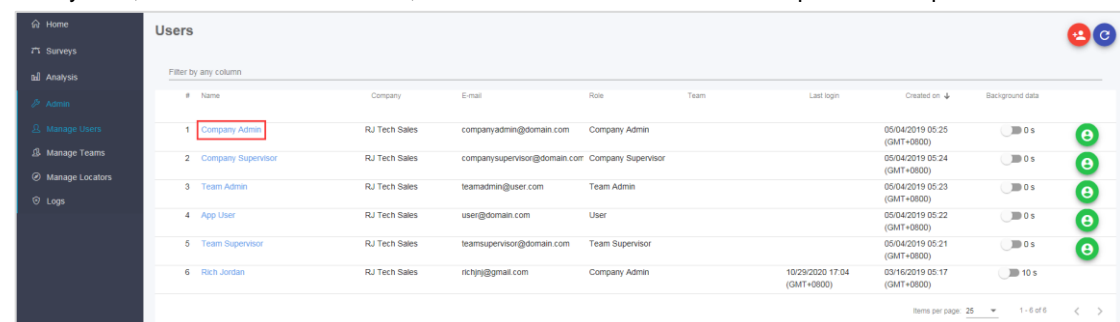

User information window

4.1.1 Classes of users

In the "Edit user info screen," there is a mandatory field marked "Role."

This information will assign a particular user qualification in the structure of the database.

There are five types of users:

1. **Company Admin:** this is the highest hierarchy in an account, and it has the rights to create users, teams, inspect all the data entered in the database, etc.
2. **Company Supervisor:** can view all the surveys of all the teams.
3. **Team Admin:** can create sub-teams from their team down, can visualize all the surveys of their team, and sub-teams can create new users.

4 Multiple User Accounts

4. **Team Supervisor:** can visualize all the surveys from their team down.
5. **User:** can see only their surveys.

4.2 Manage Teams Menu

To get to this menu, press the **Manage Teams** button under **the Admin** menu.

In this menu, a structure of teams and sub-teams can be created, configured, and users be assigned to a team.

To be able to create teams, you must have the credentials for this function (see above classes of users)

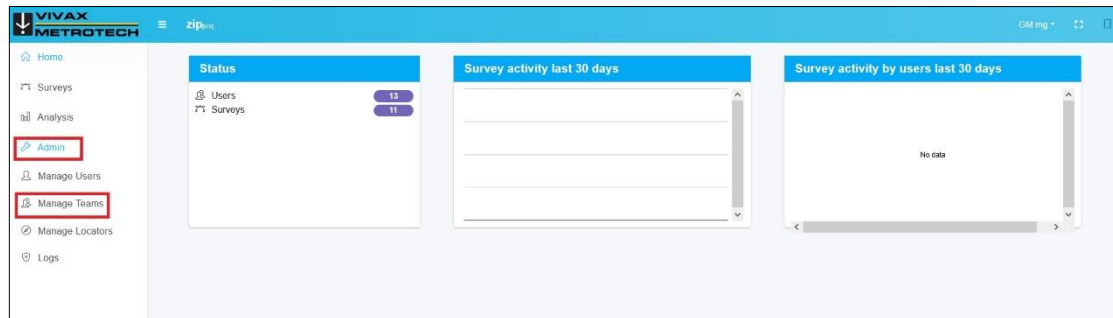

Manage Teams

4.2.1 Create a new team

To create a new team, press the **Add new team** button while in the **Manage Teams** menu.

The "Add new team" window will open.

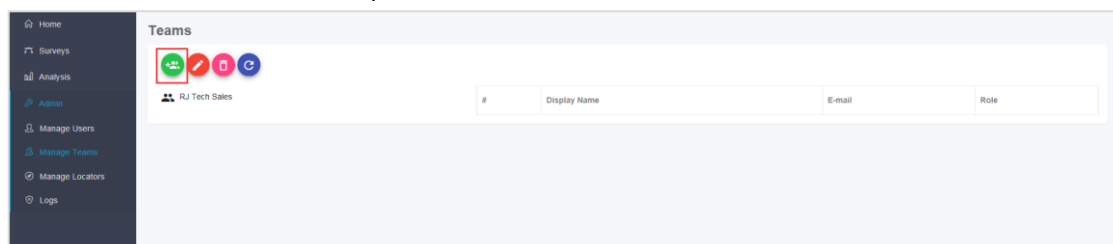

Add new team

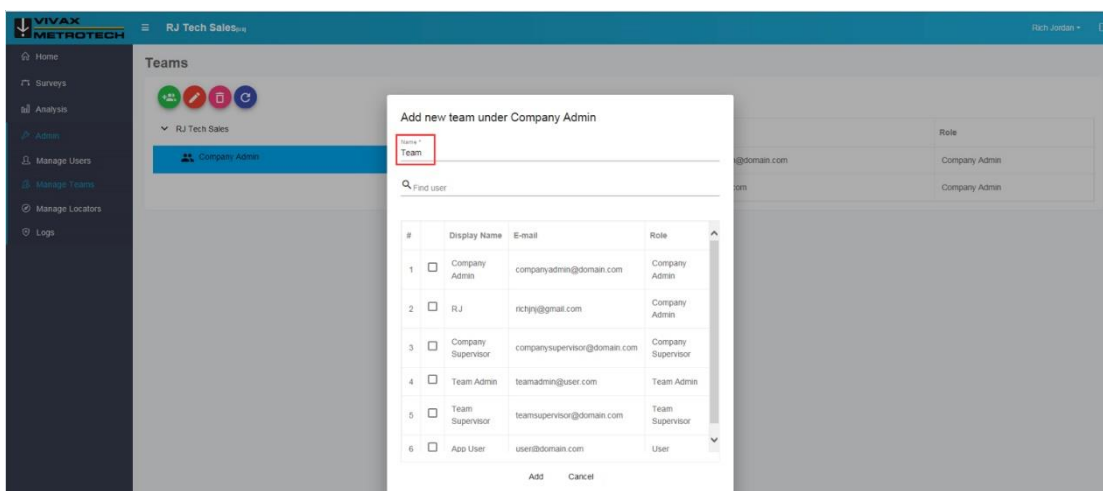

Creating a new team

Fill in the name of the new team. You can assign users to this team at this moment from the list of unassigned users.

In the example below, a team with the name "Team" has been created.

After that, two users from the unassigned user list have been allocated to the newly created team, clicking the appropriate boxes from the name list. Press **ADD** to save.

4 Multiple User Accounts

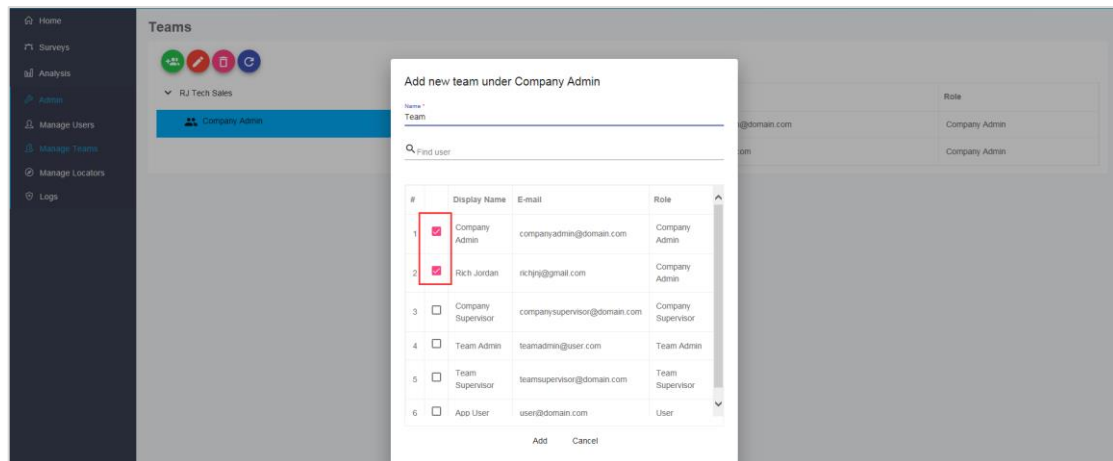

Assigning users to the newly created team

Note: - a user can be assigned to only one team at a time.

A user can be assigned to a team at a future date, using the **Manage user's** menu and clicking on the user's name that is not assigned to a team.

#	Name	Company	E-mail	Role	Team	Last login	Created on	Background data
1	Company Admin	RJ Tech Sales	companyadmin@domain.com	Company Admin	Team A	05/04/2019 05:25 (GMT+0800)	05/04/2019 05:25 (GMT+0800)	0 s
2	Company Supervisor	RJ Tech Sales	companysupervisor@domain.com	Company Supervisor	Team A	05/04/2019 05:24 (GMT+0800)	05/04/2019 05:23 (GMT+0800)	0 s
3	Team Admin	RJ Tech Sales	teamadmin@user.com	Team Admin	Team A	05/04/2019 05:22 (GMT+0800)	05/04/2019 05:21 (GMT+0800)	0 s
4	App User	RJ Tech Sales	user@domain.com	User		05/04/2019 05:22 (GMT+0800)	05/04/2019 05:21 (GMT+0800)	0 s
5	Team Supervisor	RJ Tech Sales	teamsupervisor@domain.com	Team Supervisor		05/04/2019 05:21 (GMT+0800)	05/04/2019 05:21 (GMT+0800)	0 s
6	RJ	RJ Tech Sales	richj@domain.com	Company Admin	Team A	10/29/2020 17:04 (GMT+0800)	03/16/2019 05:17 (GMT+0800)	10 s

Unassigned users

If a user needs to be changed to a different team, use the **Manage user's** menu. Select the user, click on their name and "Team" line in the open window. "Select user team" window will open. Highlight the new team.

In our example, a user has been changed from **Team C** to **Team D**.

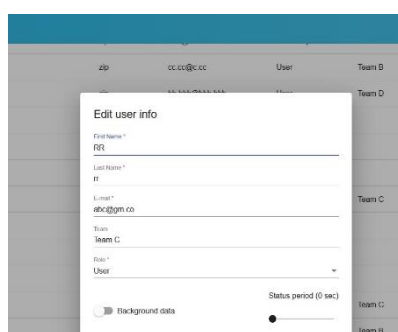

User originally in Team C

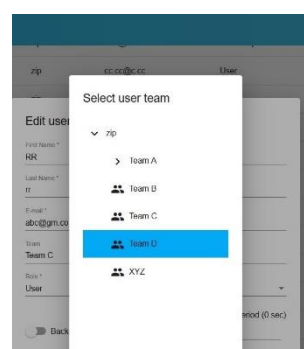

Changing the user to Team D

7	test 1 xxx	zip	xxx@xxx.xx	Team Admin	Team C
8	test 1 xxx	zip	xxx@xxx	User	
9	test 1 xxx	zip	xxx@xx	User	
10	Ab CD	zip	ABCD@aa.co	User	
11	RR rr	zip	abc@gm.co	User	Team D
12	RJ RJ	zip	RJ@ab@co	User	Team B

The user is now in the new Team D

4 Multiple User Accounts

4.2.2 Create sub-teams

Multiple levels of sub-teams can also be created following the same sequence as above.

To do that, follow the below steps:

1. Highlight the team under which you would like to create the sub-team.
2. Press the **Add new team** button as above. The "Add new team" window should open. Enter the new sub-team name. In this example, Team AA has been created under Team.

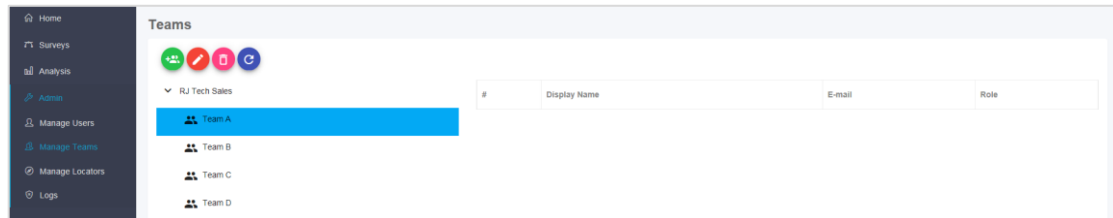

Creating a sub-team

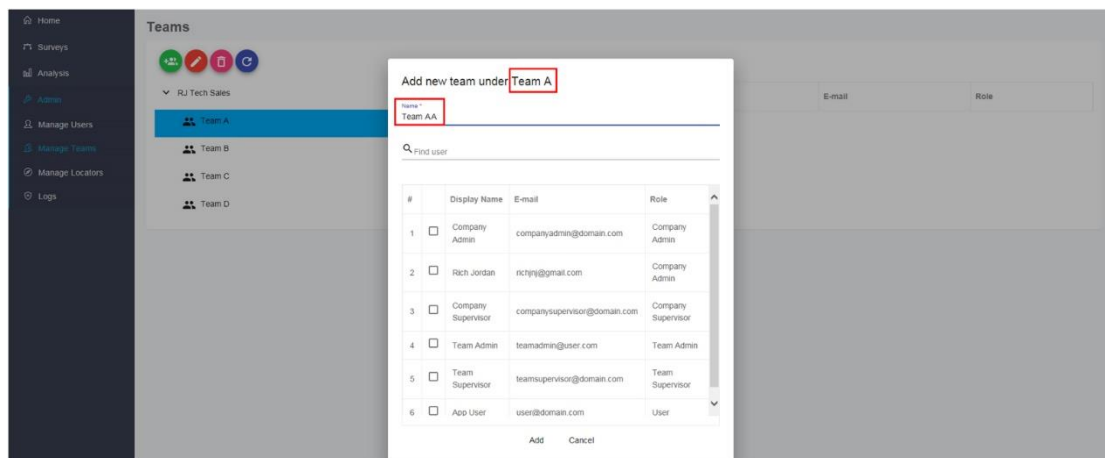

Enter the sub-team name

Once they have been created, they will show up under Team A in this case.

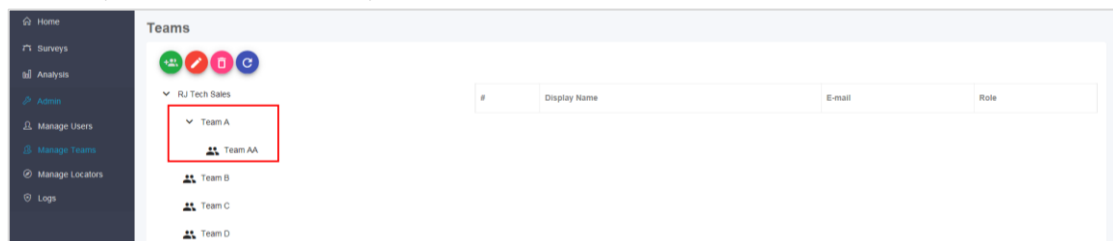

New sub-team AA

3. Similarly, another sub-team can be created under the main Team A. In our case, Team AB.

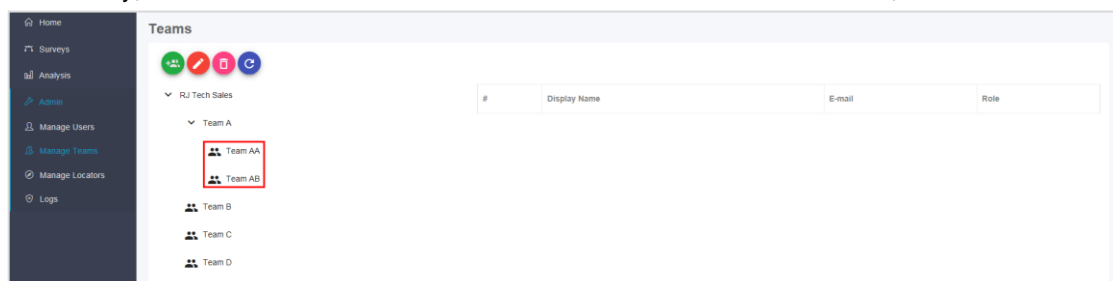

New sub-team AB

4 Multiple User Accounts

4. If another sub-team level must be created, follow the above steps, highlighting the sub-team under which the new sub-team must be created. Once the "Save" button is pressed, the new team will be added.

In our example below, a sub-team Team "AAA" was created under sub-team "Team AA."

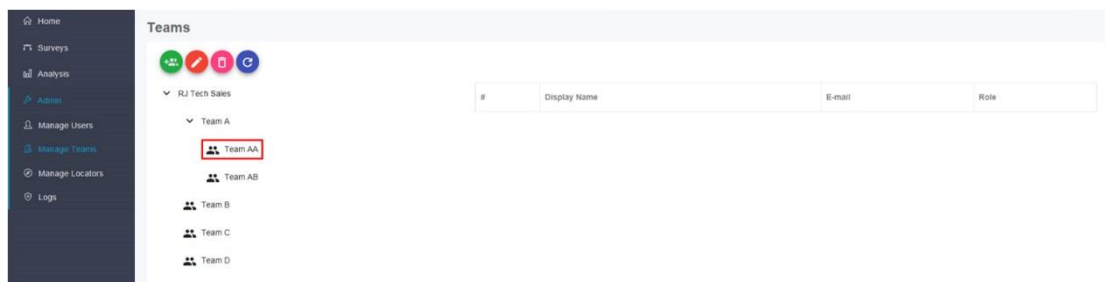

Select the parent team

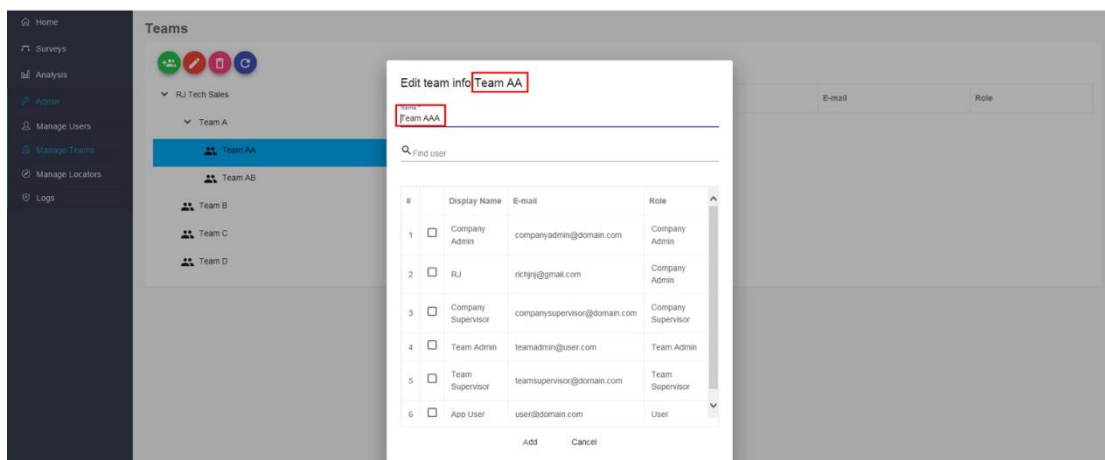

Enter the new sub-team AAA

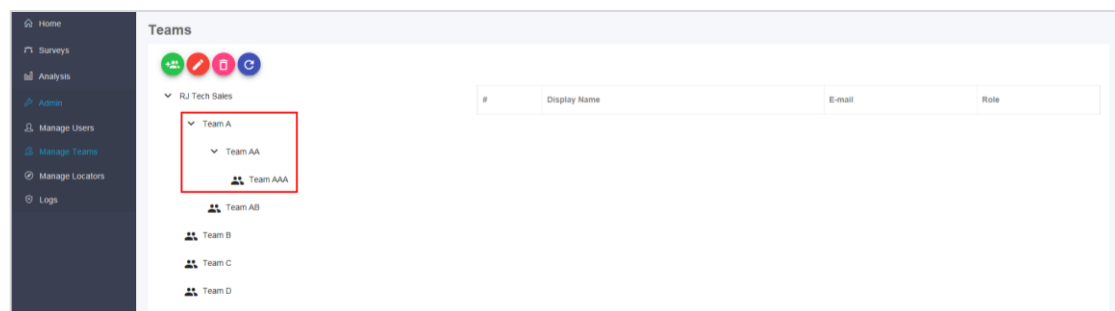

The new sub-team AAA is created

5. Teams that have sub-teams will show an arrow icon in front of them. Downward pointing arrow icons "V" show that the list is expanded right-pointing arrow icons ">" show that the list of sub-teams is collapsed. The "person" icon in front of the team shows that that team does not have sub-teams and has only members.

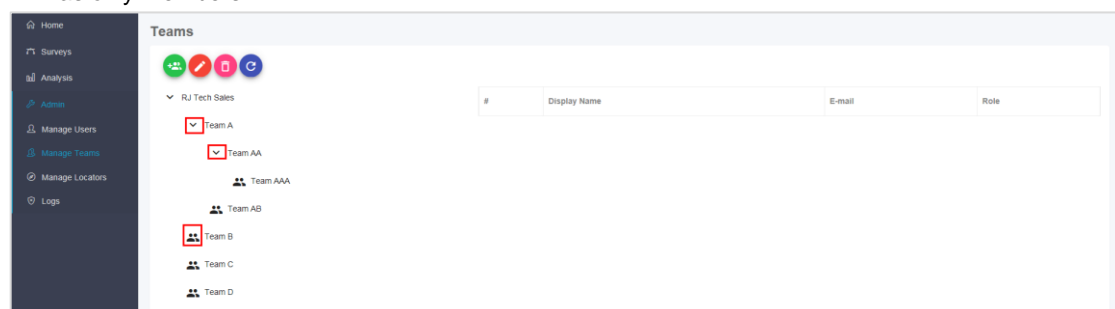

Icons used

4 Multiple User Accounts

NOTE:
Clicking on a team that has the **person** icon in front of it will display the members of that team:

#	Display Name	E-mail	Role
1	bab aba	aba@aab.aa	Team Supervisor
2	c cc	cc.cc@c.cc	User
3	RJ RJ	RJ@ab@co	User

List of team members

4.3 Manage Locators Menu

All the locators belonging to an account can be handled from this menu
Based on the S/N, receivers can be allocated or reallocated to different users. Additional information is available in this menu.

 **Note:** Some fields are specific for receiver models.

#	Serial Number	Display Name	Assigned To	Type	Activated By	Created on
1	21601130036	GM		Mod3-Pro	Roberto S. Williams	2018-03-29 15:52 (GMT-0400)

Registered devices

Device details

[illegible]

Toll-Free: 1-800 446-3392

Website: www.vivax-metrotech.com